

How to Create Your Own Crime ArcGIS Gun Violence Dashboard

Dr. Christopher Herrmann, John Jay
College of Criminal Justice

Hayley Miller, Esri Sr. Solution Engineer

Introduction to the NYC Gun Violence Dashboards project

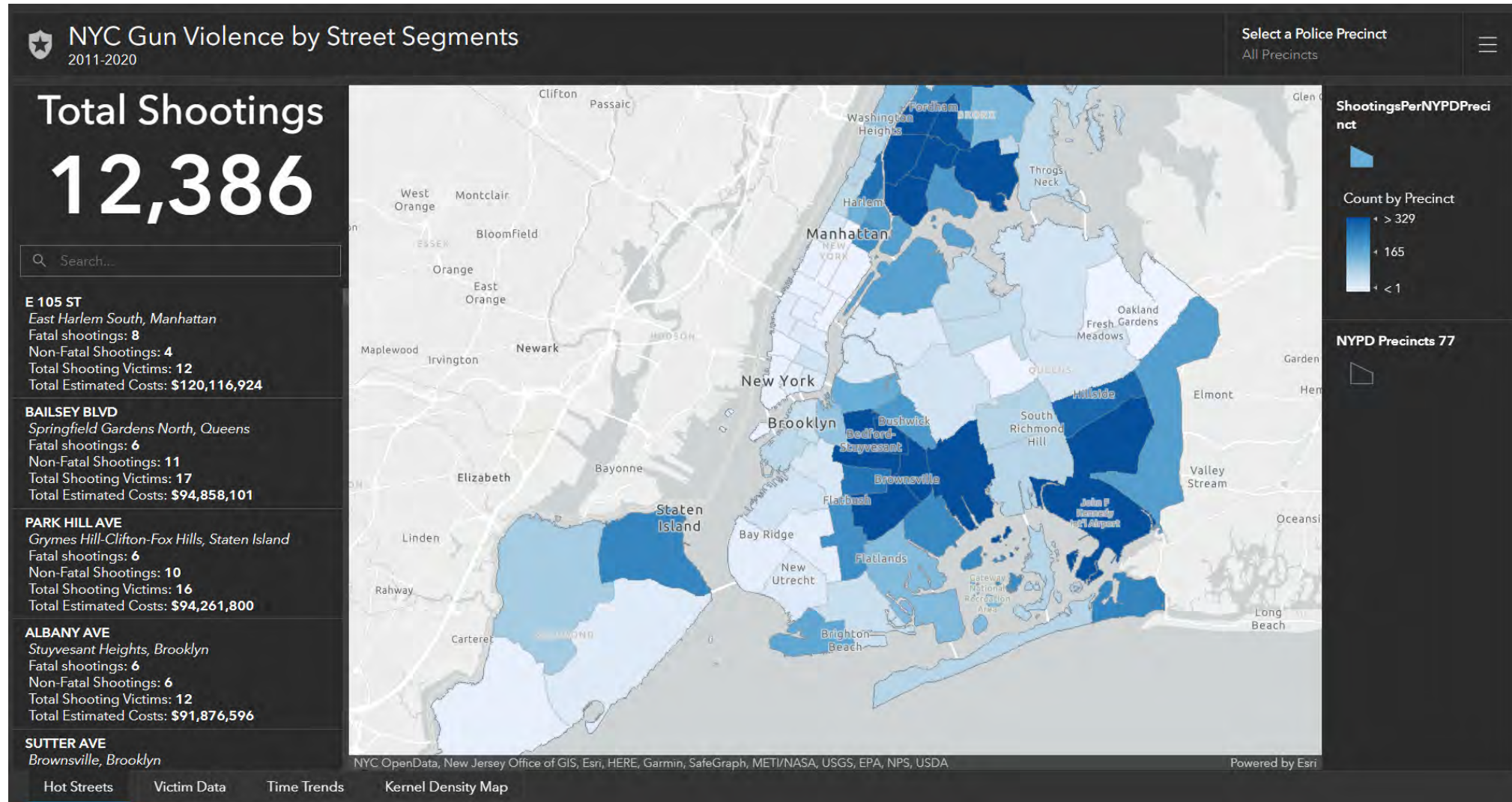

Introduction to the NYC Gun Violence Dashboards project

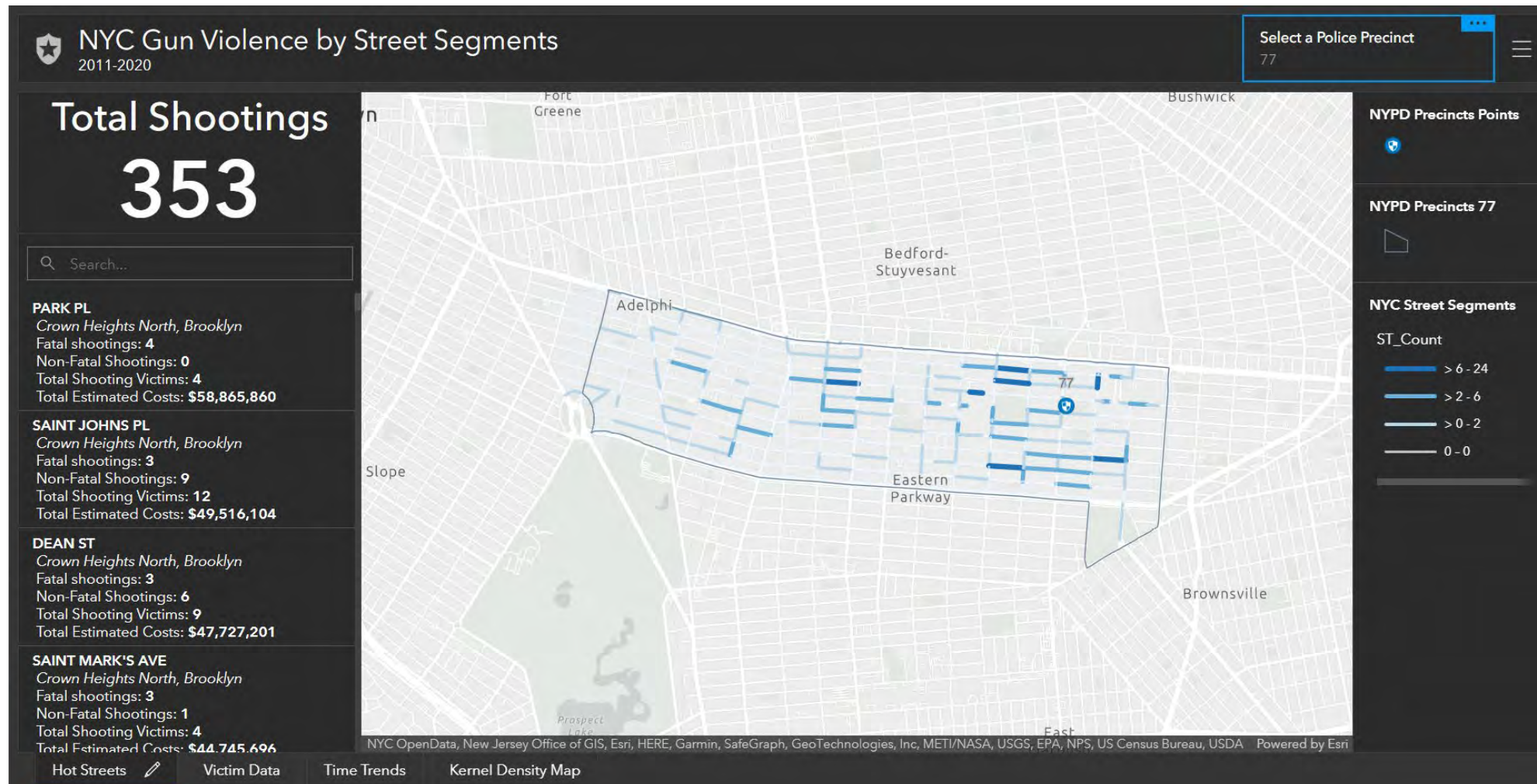

Introduction to the NYC Gun Violence Dashboards project

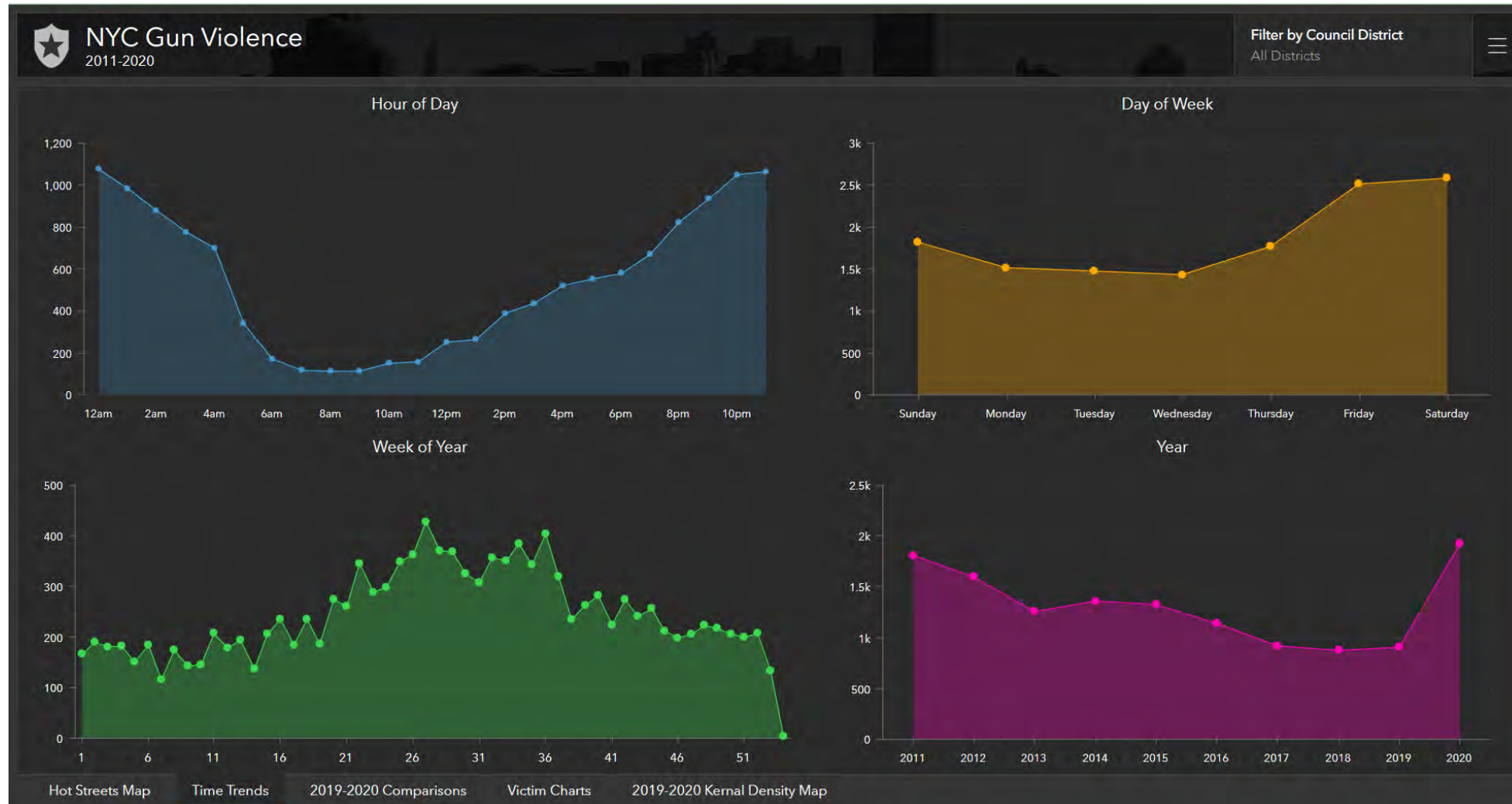

Introduction to the NYC Gun Violence Dashboards project



Introduction to the NYC Gun Violence Dashboards project

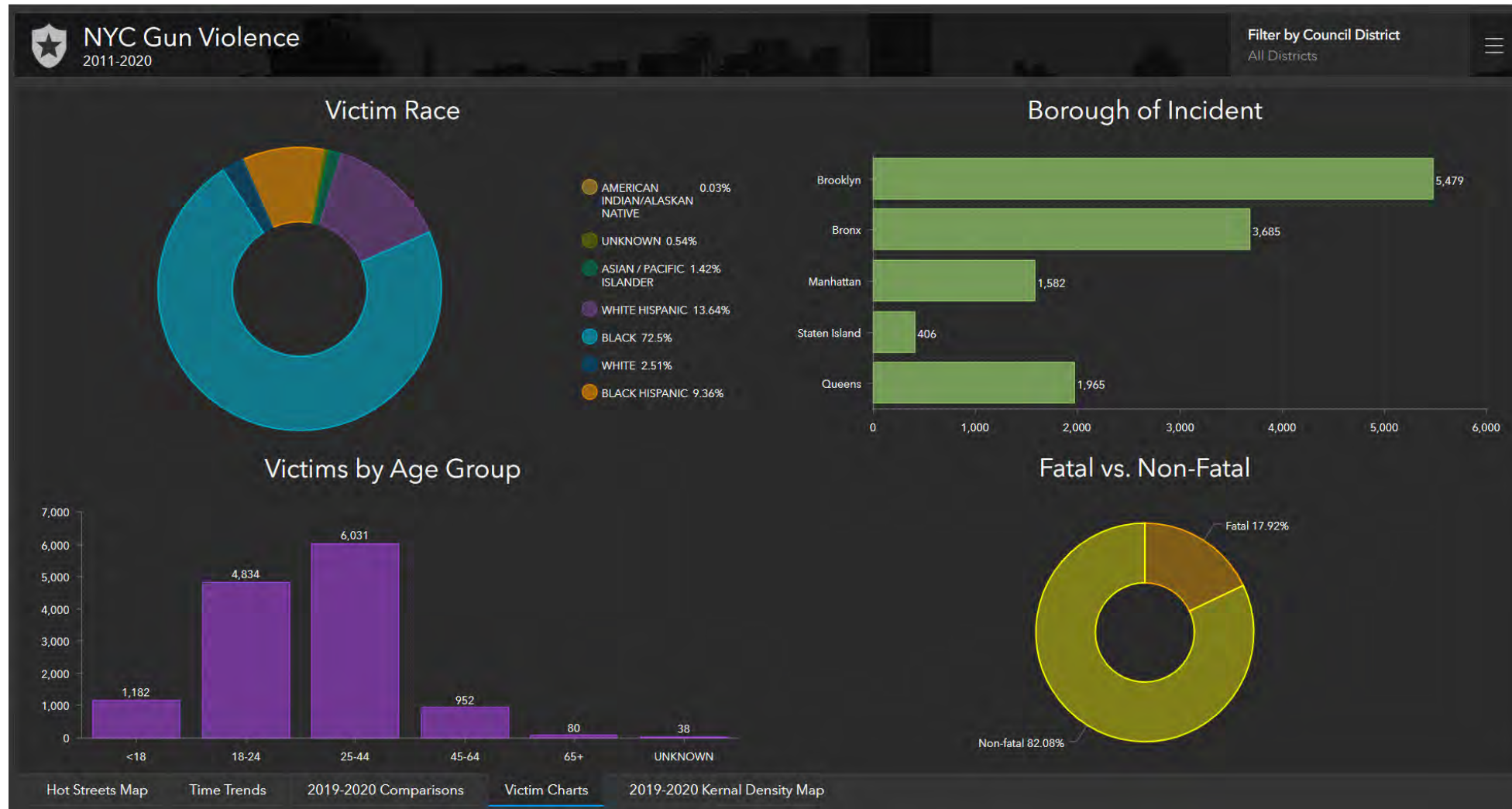

Introduction to the NYC Gun Violence Dashboards project

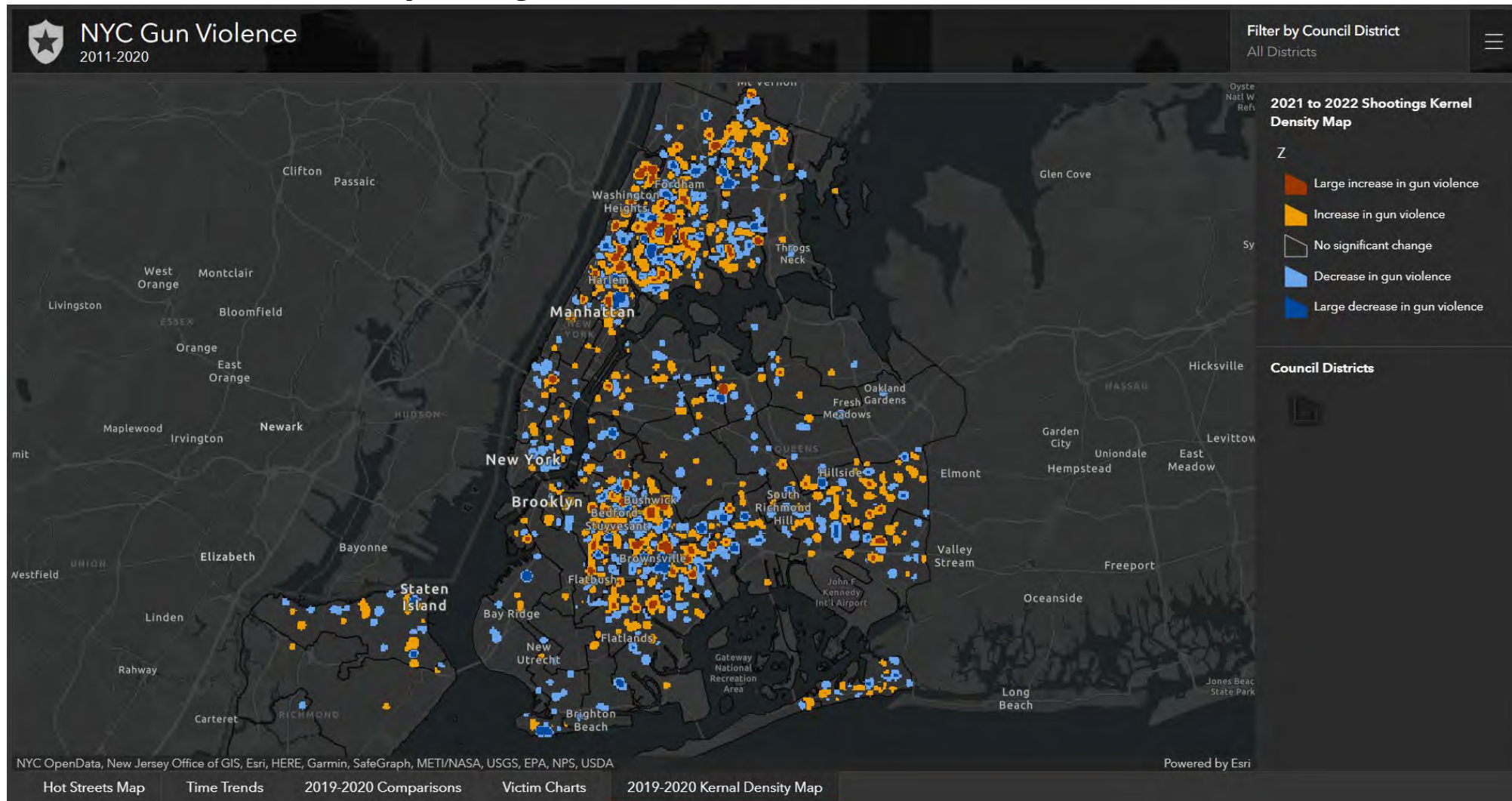

ArcGIS Dashboards



- Monitor assets, events, or activities for 'at-a-glance' decision making
 - Provides key insights to your data on a single screen
 - Includes many data visualization elements
- Configurable user experience, no programming
- Web browser-based app
 - Works on desktops, tablets, and smart phones
- Integrated with ArcGIS Online and ArcGIS Enterprise (10.6 and later)

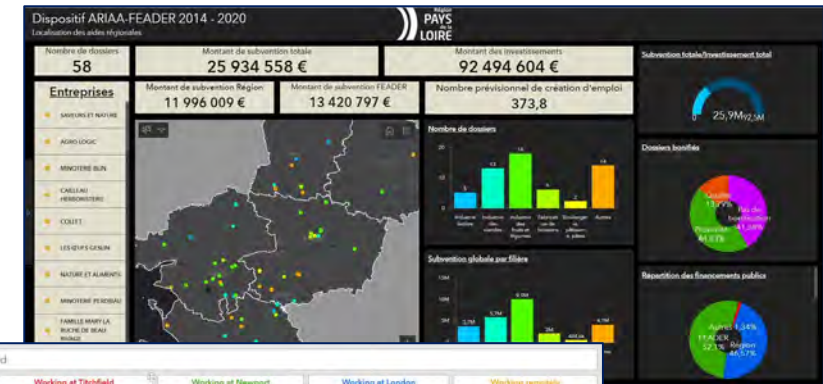

Dashboard Item

- Brings data together in a single display
- Composed of elements
 - E.g., map, list, chart, etc.
- Works with many ArcGIS data source
 - Online content and web services
 - Field collection data
 - Sensor data, social media, GPS locations, etc.
 - Real-time data



Dashboard item

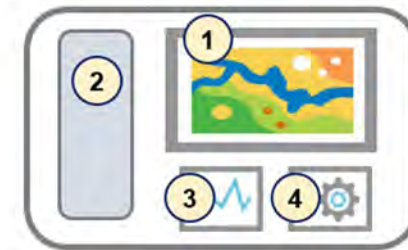

Elements:

1. Map
2. List
3. Serial Chart
4. Gauge

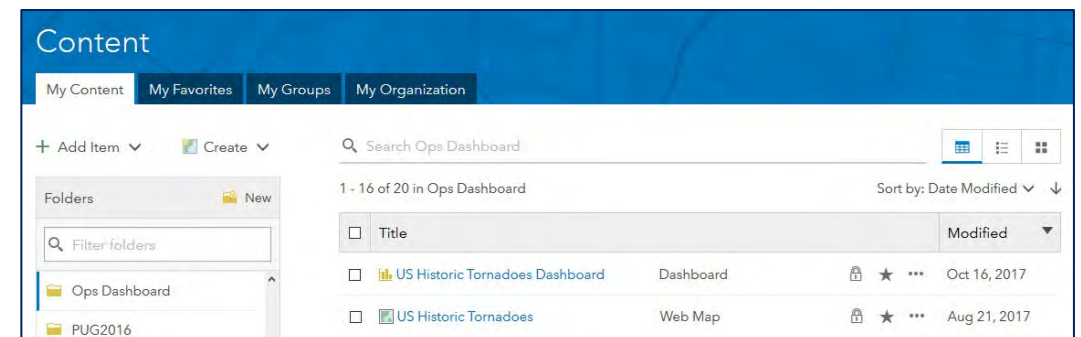

Type of Dashboard Elements

- Header
- Filters
- Map and Map Legend
- Serial chart
- Pie chart
- Indicator
- Gauge
- List
- Details
- Rich text
- Embedded Content

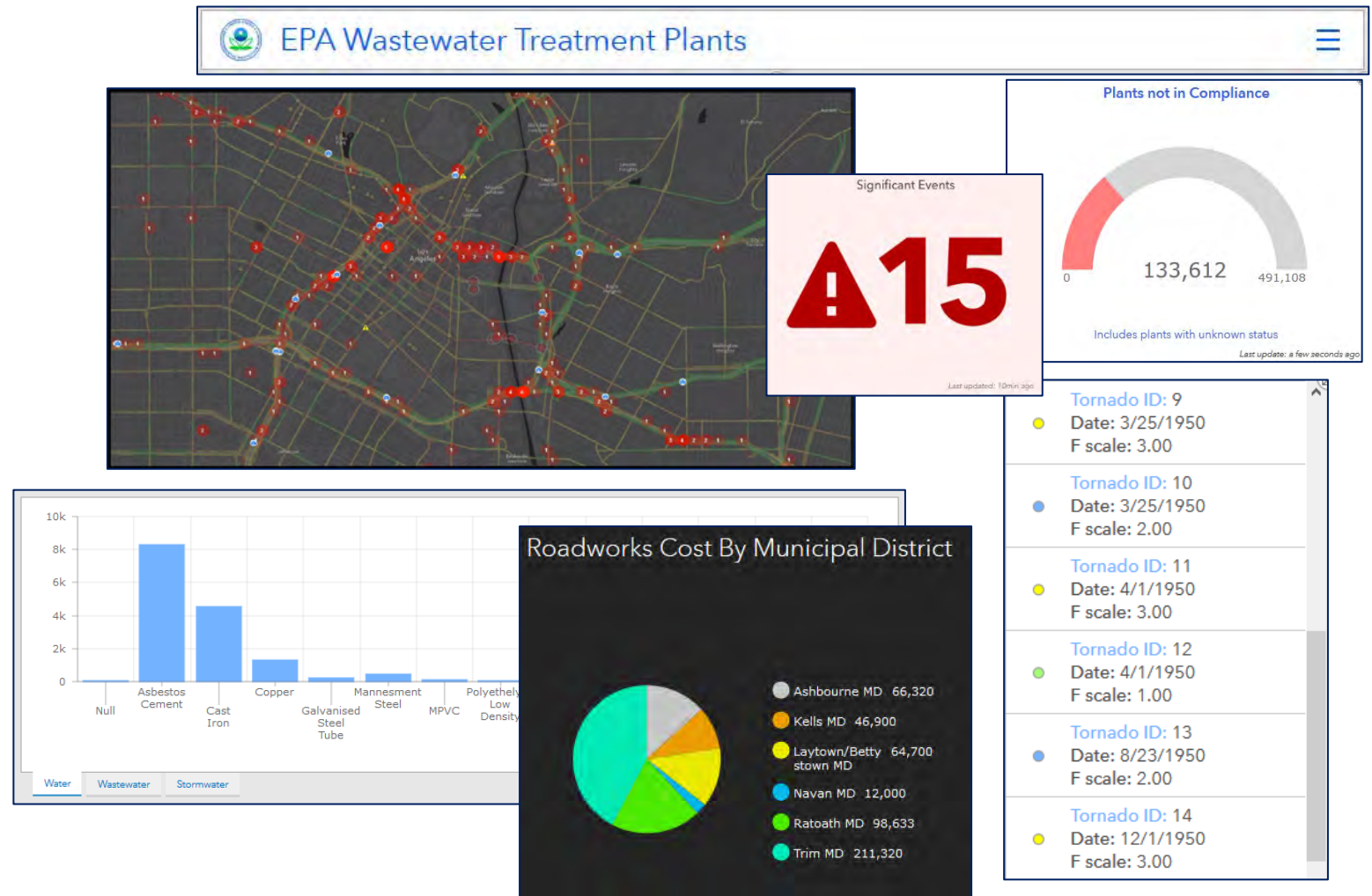

Dashboards - Patterns of Use



Total Shootings

12,386

Search...

E 105 ST
East Harlem South, Manhattan
Fatal shootings: **8**
Non-Fatal Shootings: **4**
Total Shooting Victims: **12**
Total Estimated Costs: **\$120,116,924**

BAILSEY BLVD
Springfield Gardens North, Queens
Fatal shootings: **6**
Non-Fatal Shootings: **11**
Total Shooting Victims: **17**
Total Estimated Costs: **\$94,858,101**

PARK HILL AVE
Grymes Hill-Clifton-Fox Hills, Staten Island
Fatal shootings: **6**
Non-Fatal Shootings: **10**
Total Shooting Victims: **16**
Total Estimated Costs: **\$94,261,800**

ALBANY AVE
Stuyvesant Heights, Brooklyn
Fatal shootings: **6**
Non-Fatal Shootings: **6**
Total Shooting Victims: **12**
Total Estimated Costs: **\$91,876,596**

SUTTER AVE
Brownsville, Brooklyn

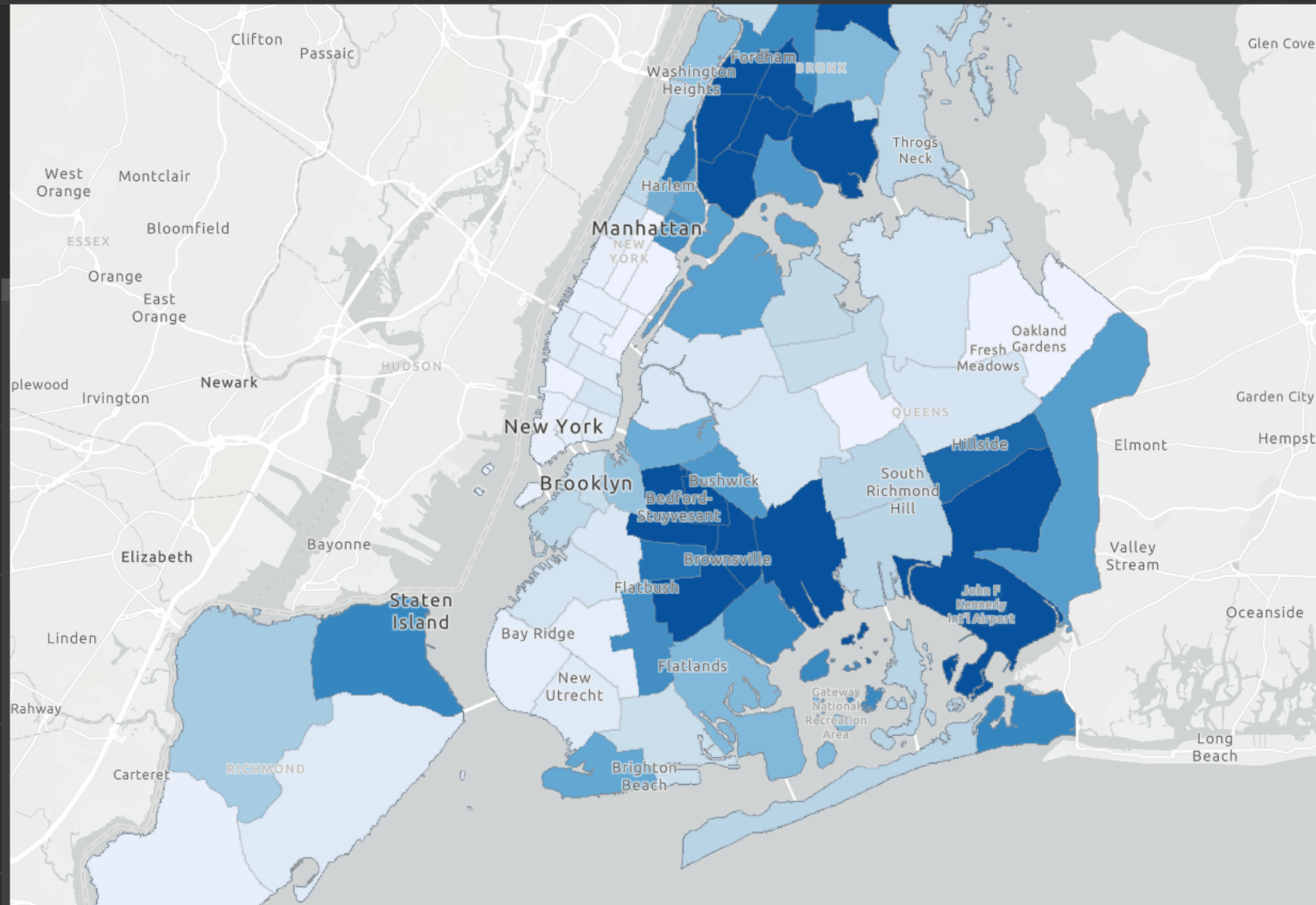

ShootingsPerNYPDPreinct



Count by Precinct



NYPD Precincts 77



Audience Types

Police

Politicians

**Non-Profits &
Neighborhood
Groups**

Demo

How did we make it?

The Shooting Victim Data

- 12,386 victims between 2011-2020
- 6% of NYC streets contain 100% of shootings

RACE	GENDER	AGE		Fatal vs. Non-Fatal	
<ul style="list-style-type: none">• 73% Black• 23% Hispanic• 3% White• 1% Asian	<ul style="list-style-type: none">• 91% Male• 9% Female	<18	9%	18%	82%
		18-24	37%		
		25-44	46%		
		45-64	7%		
		65+	<1%		

City of New Berlin, WI

<http://bit.ly/2YmkqHu>

- Crime Statistics Dashboard

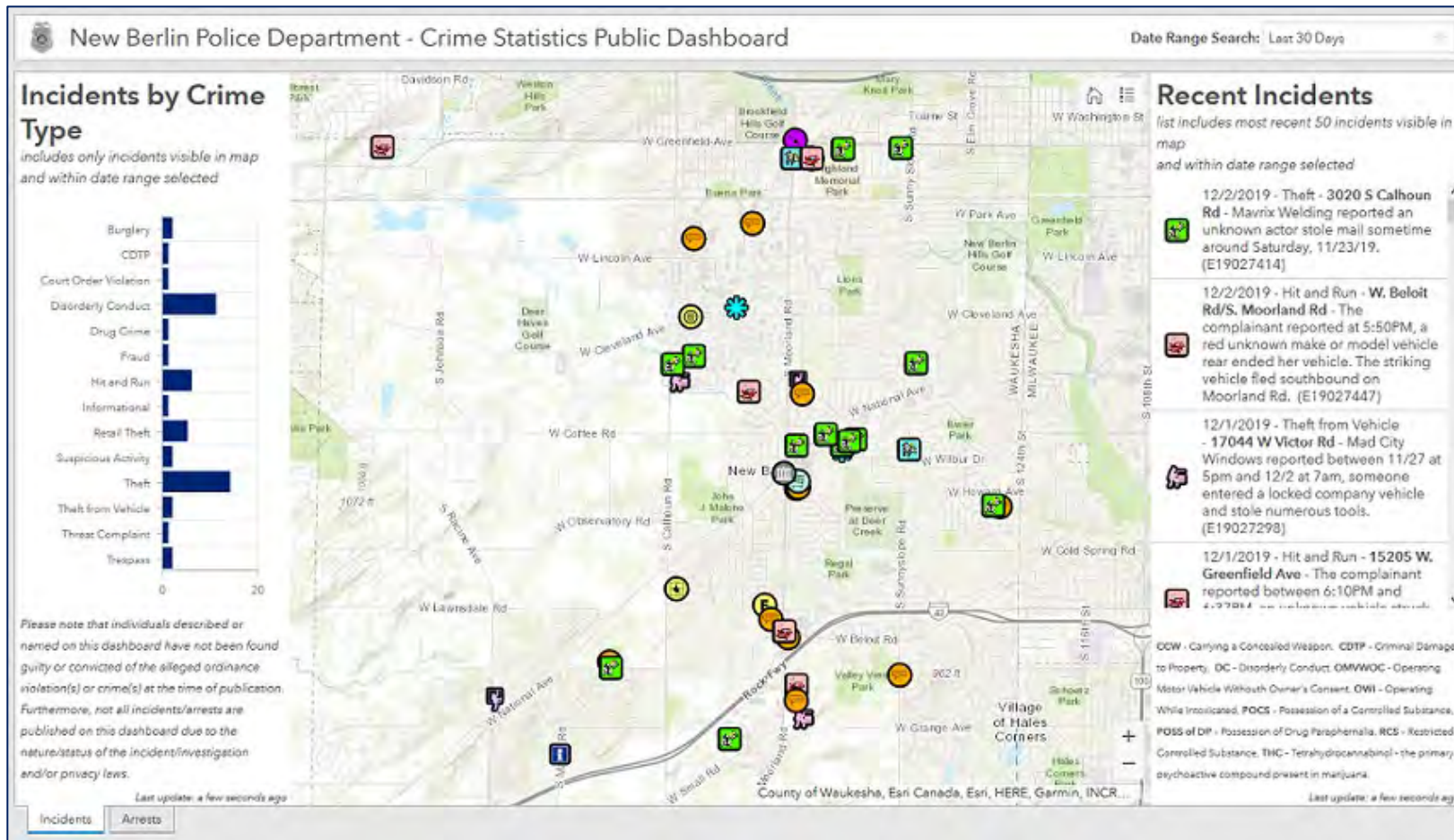

City of Tempe, AZ

<http://bit.ly/2EHu8g8>

- Opioid Abuse Probable EMS Call Dashboard

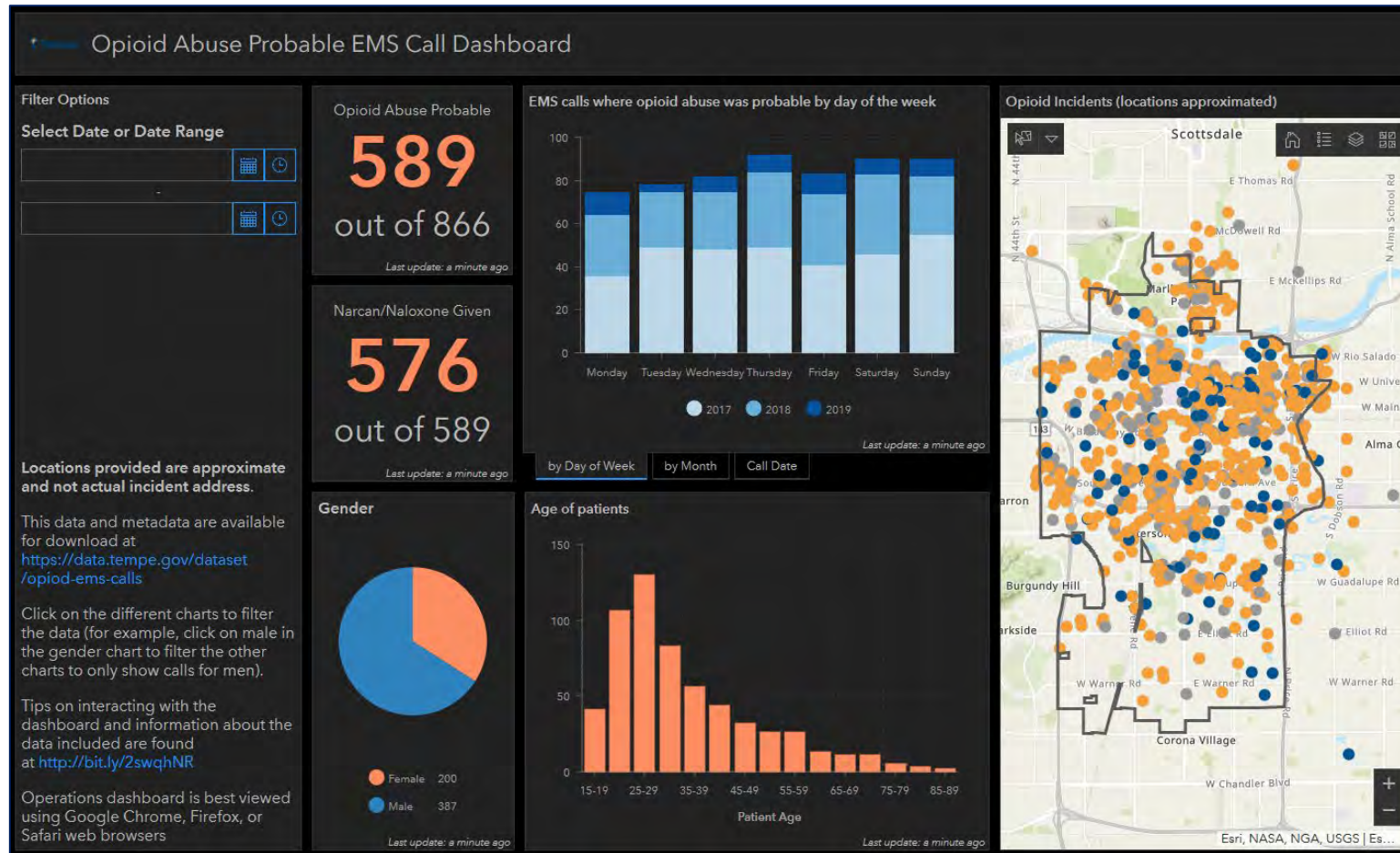

Stark County, OH

<http://p.ctx.ly/r/9fp9>

- Fatal Overdoses Dashboard

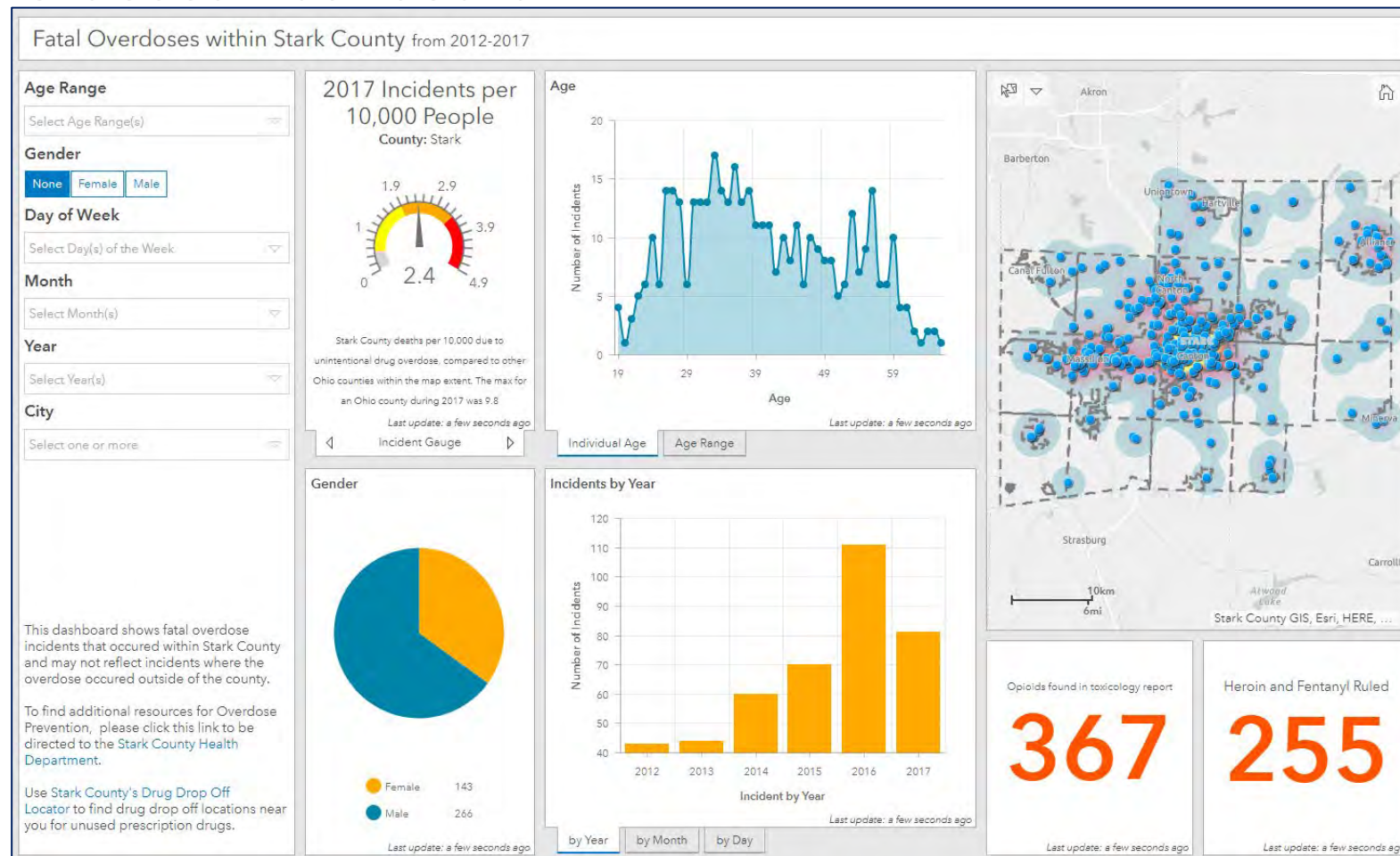

City of Vancouver Police, BC, Canada

p.ctx.ly/r/90w8

- GeoDASH Crime Statistics Dashboard

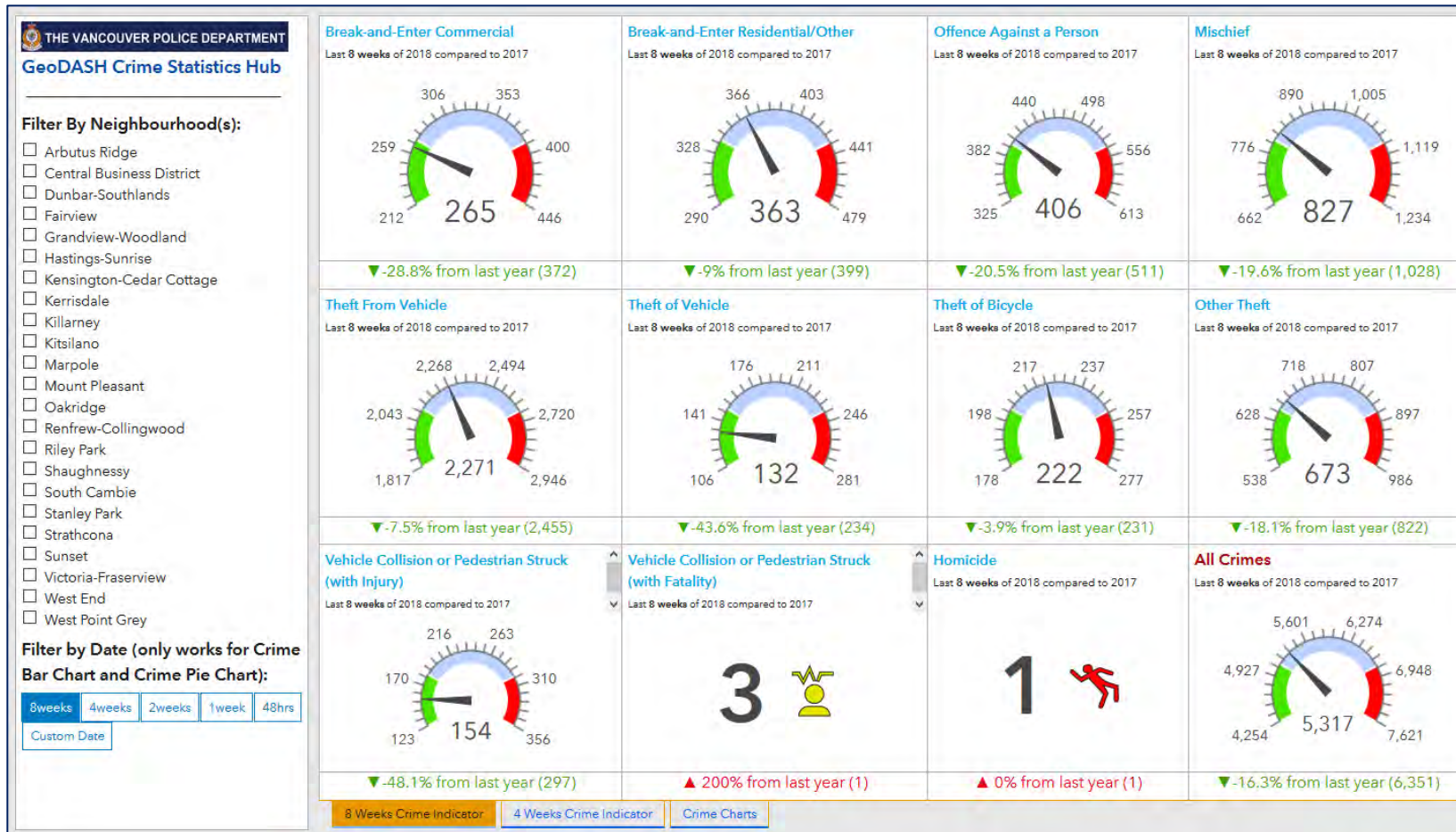

Police Dept - City of Houston, TX

<http://bit.ly/37iVc0v>

- Houston Police GIS Dept StoryMap



The image shows the Houston Police Department's GIS StoryMap interface. At the top, it features the Houston Police Department logo and the text "HOUSTON POLICE DEPARTMENT GEOGRAPHIC INFORMATION SYSTEM" and "Mapping to Fight Crime". Below this, there are four map application thumbnails: "Crime Microzones", "Non HPD Fueling Stations", "Worship Institutions", and "High Value Target Dashboard". At the bottom, there is a navigation menu with buttons for "HPD GIS", "Patrol Apps", "Resources", "Crime Analysis", "City of Houston GIS", "Portal Governance", "Project Request", and "Contact Us".

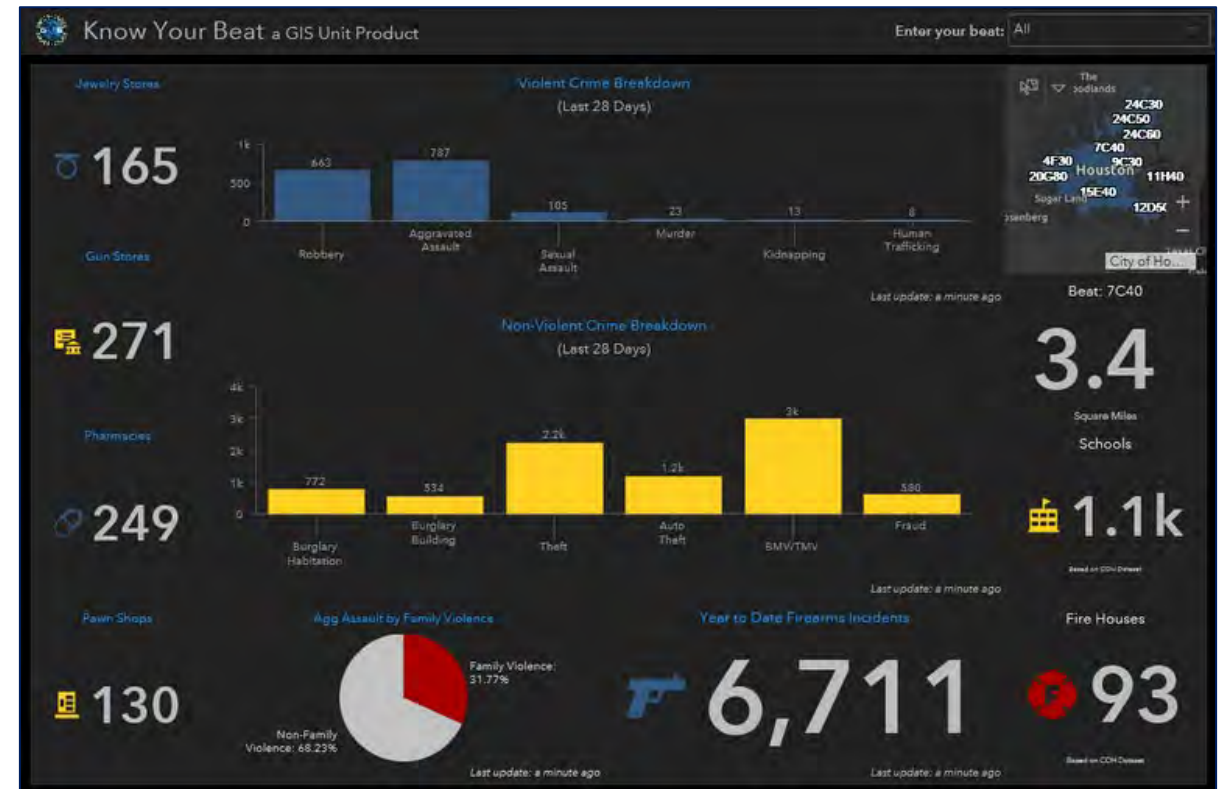

The image shows the "Know Your Beat" GIS Unit Product dashboard. It displays various crime statistics and maps for a specific beat (7C40). The dashboard includes:

- Jewelry Stores:** 165
- Gun Stores:** 271
- Pharmacies:** 249
- Pawn Shops:** 130
- Violent Crime Breakdown (Last 28 Days):** Robbery (663), Aggravated Assault (787), Sexual Assault (105), Murder (23), Kidnapping (13), Human Trafficking (8).
- Non-Violent Crime Breakdown (Last 28 Days):** Burglary Habitation (772), Burglary Building (534), Theft (2.2k), Auto Theft (1.2k), BMV/TMV (2k), Fraud (580).
- Agg Assault by Family Violence:** Family Violence (31.77%), Non-Family Violence (68.23%).
- Year to Date Firearms Incidents:** 6,711
- Fire Houses:** 93
- Beat 7C40 Statistics:** 3.4 Square Miles, 1.1k Schools.

Arizona Dept of Emergency Management Agency

<https://bit.ly/2J1fP5j>

- Governor's Briefing Journal

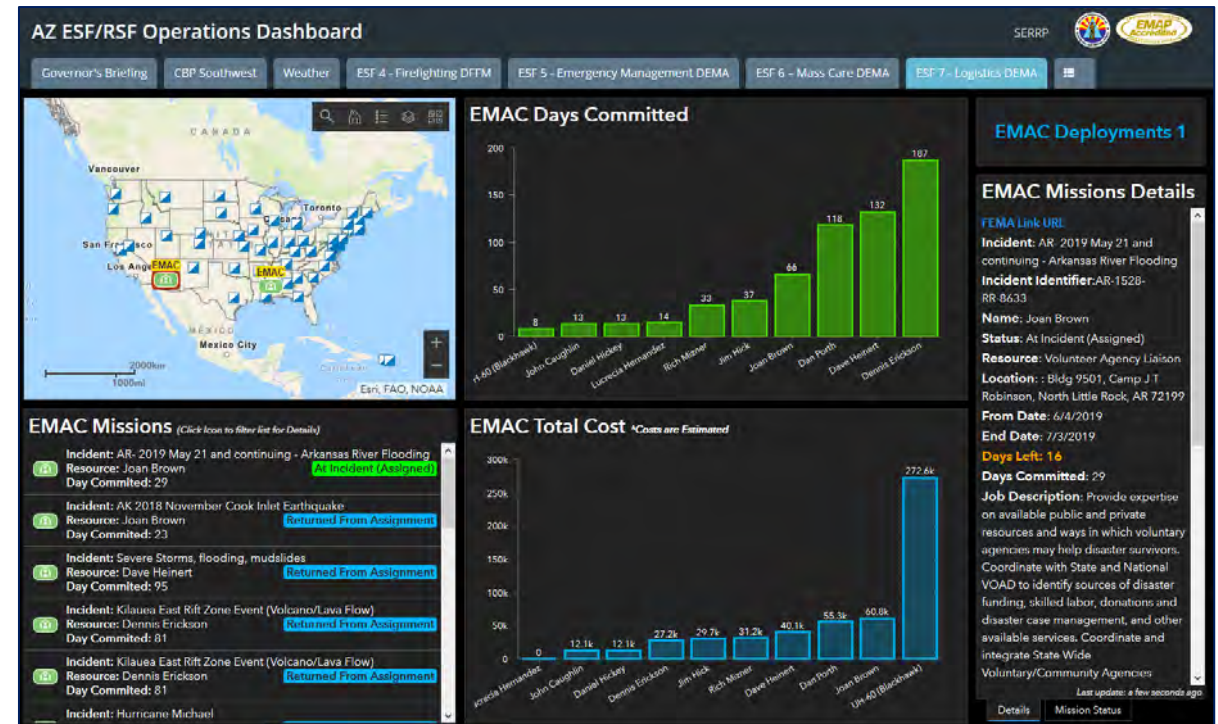
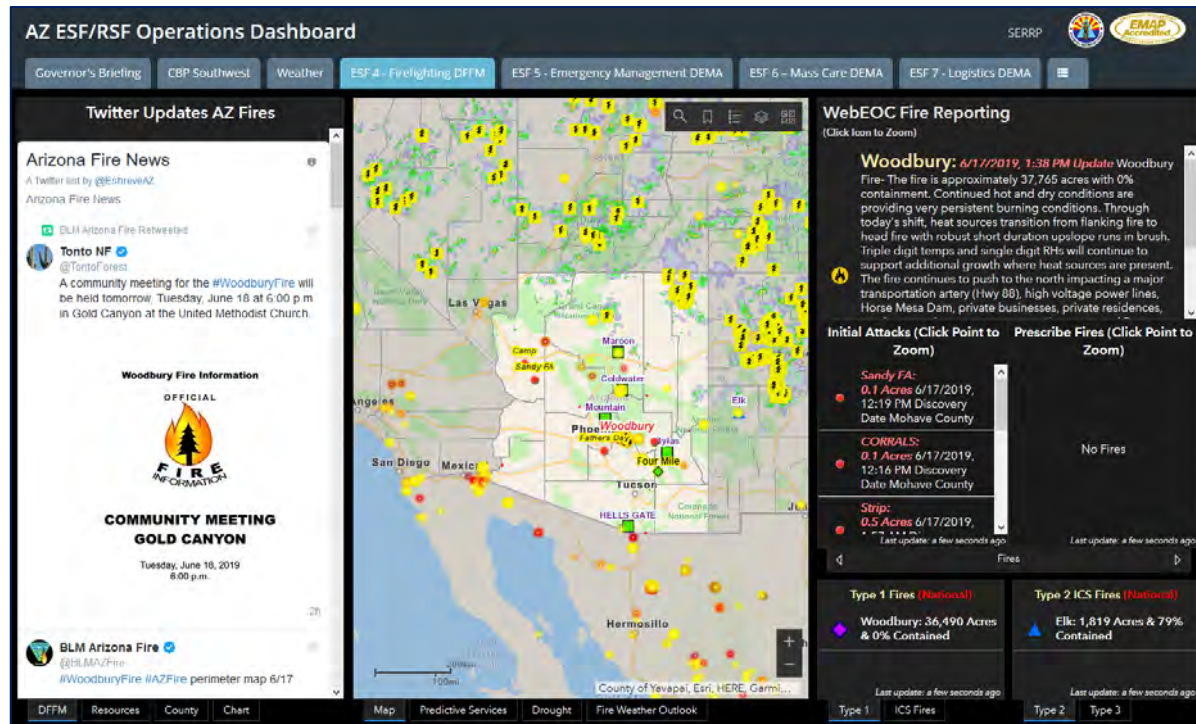

Dashboards bring data together

- ArcGIS platform:
 - Real-time data
 - Coordination of work across an organization
 - Sensor data, social media, GPS locations, etc.
 - Other data
 - GIS Server
 - Online content and services
- Dashboards present the data in intuitive/compelling ways

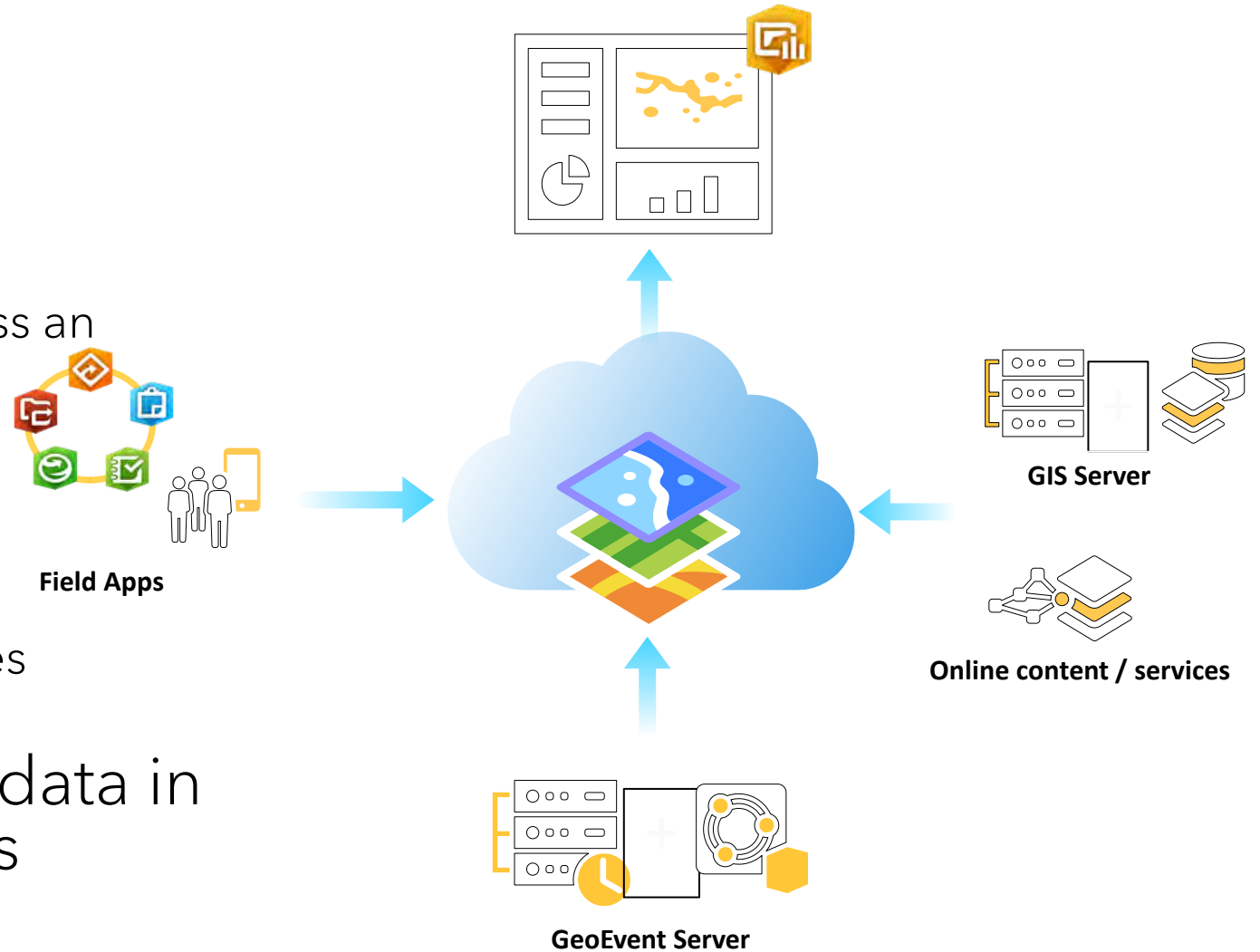

Thanks!

Hayley Miller
Esri Solution Engineer
hmill@esri.com

Chris Herrmann
John Jay College
Crherrmann@gmail.com